

THE INAUGURAL WELLBEING RESEARCH & POLICY CONFERENCE 2022

6-8 JULY
UNIVERSITY OF OXFORD



Wellbeing Research Centre, Harris Manchester College, The University of Oxford



Wellbeing
Research
Centre



WELCOME TO THE WELLBEING RESEARCH & POLICY CONFERENCE 2022

#OxWellConf

wellbeing.hmc.ox.ac.uk/conference



Scan code
to access
programme



TUANKU BAINUN AUD

Contents

04	WELCOME
06	PLENARY SPEAKERS
10	PROGRAMME
18	OXFORD MAP AND INFORMATION
20	WORCESTER COLLEGE MAP
22	THE WORLD WELLBEING MOVEMENT
24	PARTICIPANTS
29	CONTACTS
30	CONFERENCE PARTNERS

Welcome

We are excited to welcome you to the inaugural Wellbeing Research & Policy Conference, a symposium which brings together scholars and policymakers to discuss the latest research, insights, and developments in the field of wellbeing science.

For conference updates, please refer to our conference website at: <https://wellbeing.hmc.ox.ac.uk/conference>.

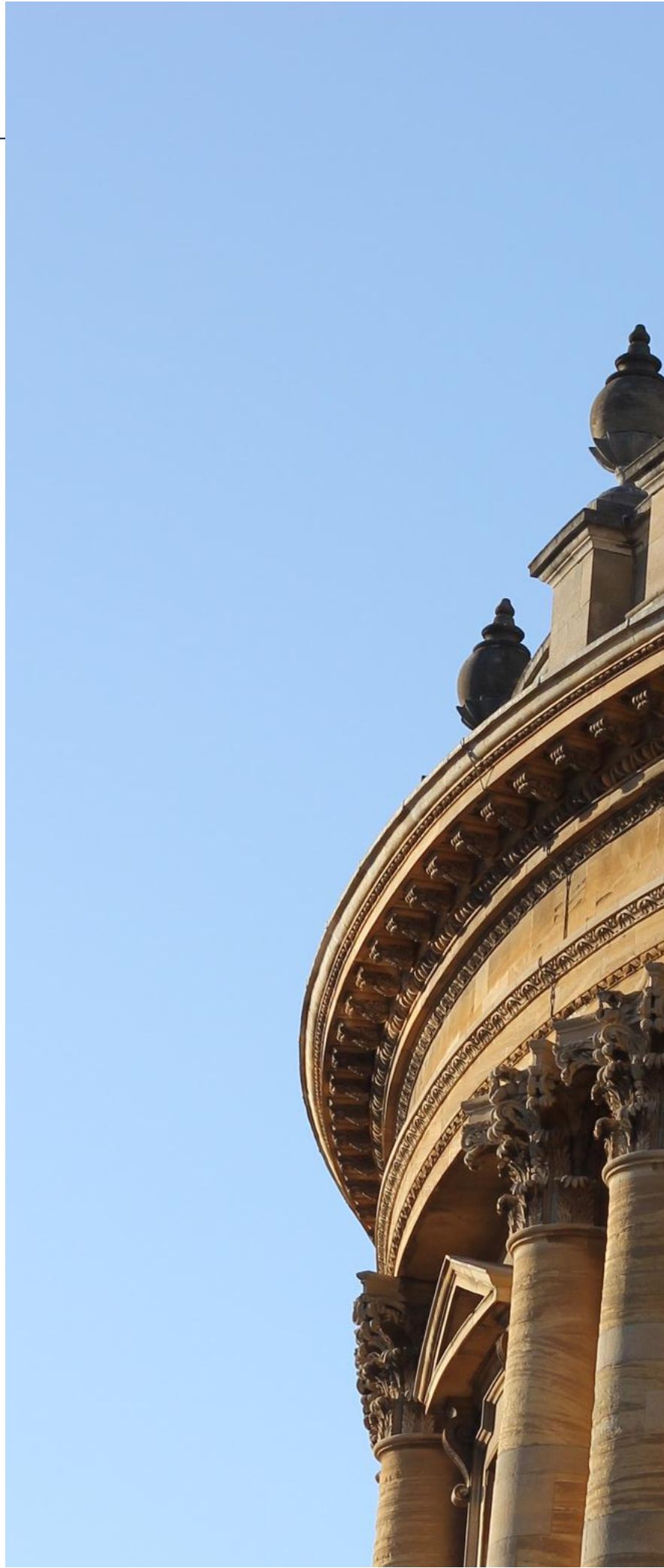

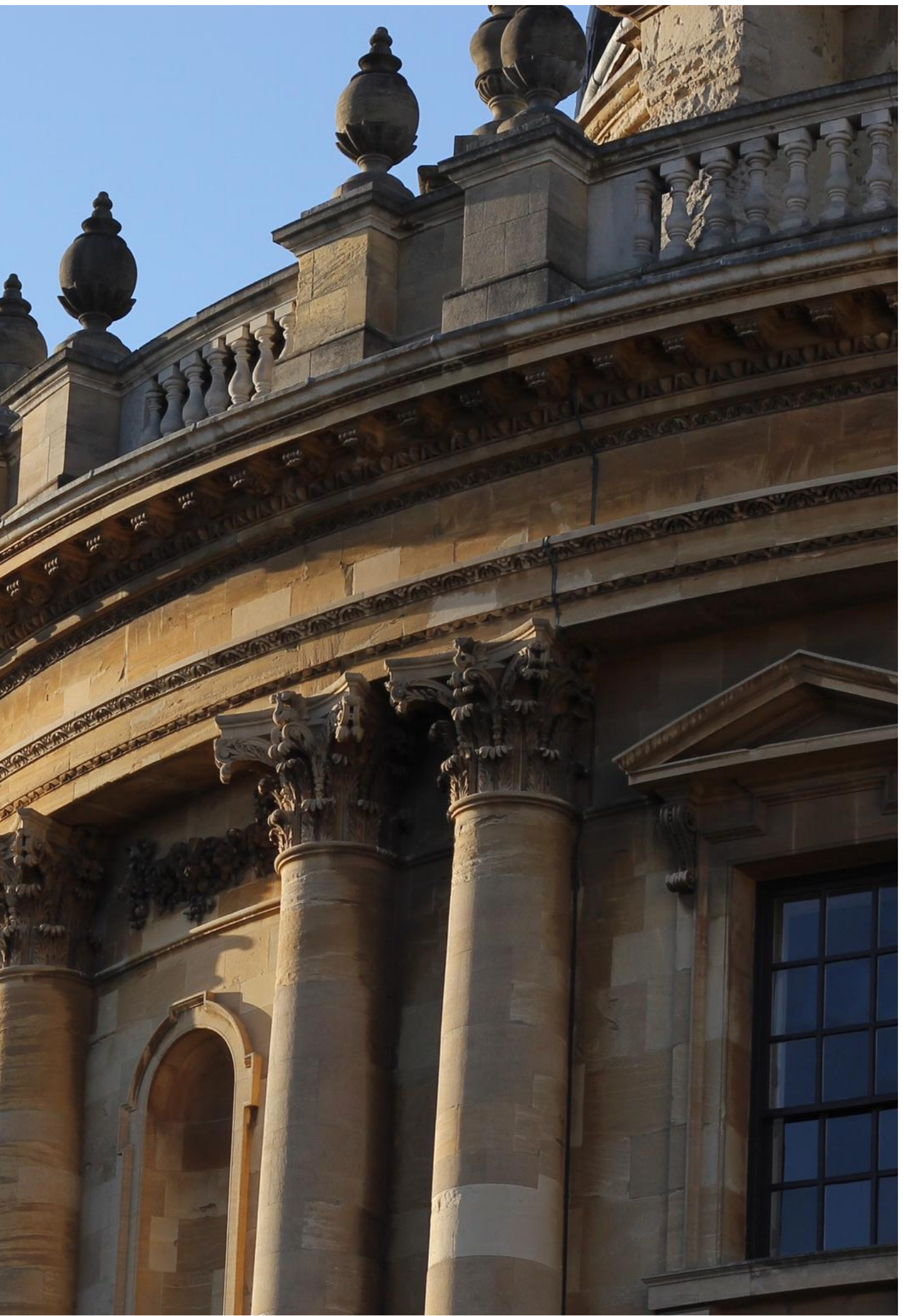

Plenary Speakers

Research

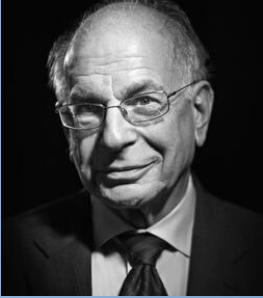

Prof. Daniel Kahneman
Princeton University



Prof. John Helliwell
University of British Columbia



Prof. Carol Graham
Brookings Institution



Prof. Andrew Oswald
University of Warwick



Prof. Andrew Clark
Paris School of Economics



Prof. Claire Haworth
University of Bristol



Prof. Cassie Mogilner
Holmes
University of California, Los Angeles

Policy



Katrín Jakobsdóttir
Prime Minister of
Iceland



Alan Jope
CEO, Unilever



Lord Gus O'Donnell
Former Cabinet
Secretary & Head of
the Civil Service



Manjit Jus
Global Head of ESG
Research & Data,
S&P Global



Prof. Lord
Richard Layard
London School of
Economics



Marco Alverà
Co-Founder of Zhero;
CEO of TES-H2



Nancy Hey,
Director, What Works
Wellbeing



Dr. Alonzo Plough
Vice-President,
Robert Wood Johnson
Foundation



Dr. Mark Williamson
Director, Action for
Happiness

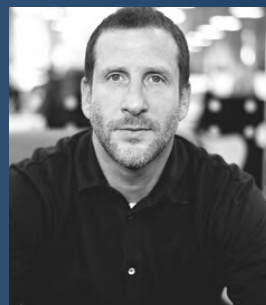

Josh Krichefski
CEO, EMEA &
Global COO,
MediaCom



Dr. Dexter Shurney
President,
Blue Zones Institute



Martin Dewhurst
Senior Partner,
McKinsey & Company



Prof. Diane Coyle
University of
Cambridge



Sue Polis
National League of
Cities



Dr. Carrie Exton
OECD



Amanda Rowlatt, CBE
Chair, Social Impacts
Task Force



Amanda Janoo
Wellbeing Economy
Alliance



Andy Rzepa
Partner, Gallup



Sara MacLennan
Economic Advisor,
UK Government
Economic Service,
DEFRA



LaFawn Davis
Senior Vice President
of ESG, Indeed



Prof. Paul Dolan
London School of
Economics



Dr. Alden Lai
Global Wellbeing
Initiative;
New York University



Jonathan Rose
Author, 'The Well-
Tempered City'



Sarah Davidson
CEO, Carnegie Trust



Prof. Anna Vignoles
Director,
The Leverhulme Trust



Prof. Miranda
Wolpert, MBE
Director of Mental
Health,
Wellcome Trust



John Bare
Vice-President,
The John Templeton
Foundation



Sofia Maroudia,
Director, Snam
Foundation,
ESG Snam

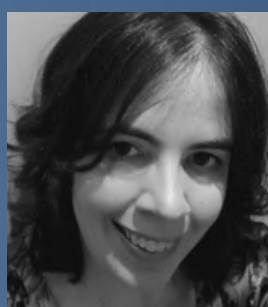

Liz McKeown
Director of Public
Policy Analysis, ONS



Prof. Jan-Emmanuel
De Neve
Director,
Wellbeing Research Centre

Programme

Wednesday 6 July Welcome

12.00-18.30	Arrival and Registration	Worcester College Lodge
18.30	Drinks Reception	Worcester College Grounds
19.30	Dinner	Worcester College Dining Hall

Thursday 7 July Research

08.15-18.00	Arrival and Registration	Worcester College Lodge
09.15-10.45	Plenary Presentations	Sultan Nazrin Shah Centre Auditorium
	Prof. John Helliwell (University of British Columbia) 'World Happiness'	
	Prof. Carol Graham (Brookings Institution) 'Why Governments Should Measure Hope, and Why It Matters'	
	Prof. Andrew Oswald (University of Warwick) 'Trouble'	
10.45-11.15	Coffee and Refreshments	Sultan Nazrin Shah Centre Foyer
11.15-12.45	Breakout Sessions	Sultan Nazrin Shah Centre
Hinton Seminar Room	Session #1: Fundamental Issues in Wellbeing Measurement (I)	
	Chair: Prof. Claudia Senik (Paris School of Economics)	
	Dr. Caspar Kaiser (University of Oxford) 'Machine Learning and Human Wellbeing'	
	Dr. Mark Fabian (University of Cambridge) 'What Do Responses to Life Satisfaction Scales Mean? Evidence from Cognitive Interviewing'	
	Dr. Alberto Prati (University of Oxford) 'Global Evidence of Decreasing Satisfaction Gradient'	

Smethurst
Studio

Session #2: Wellbeing Policy and Interventions (I)

Chair: Dr. Chris Barrington-Leigh (McGill University)

Dr. Christian Krekel (LSE)

'Happy to Help: The Welfare Effects of a Nationwide Micro-Volunteering Programme'

Dr. George MacKerron (University of Sussex)

'Back to Edgeworth? Estimating the Value of Time Using Hedonic Experiences'

Dr. Sarah Flèche (University Paris 1 Panthéon-Sorbonne/LSE)

'Do Family Policies Improve Mothers' Wellbeing?'

Sultan Nazrin
Shah Centre
Auditorium

Session #3: Economics of Wellbeing

Chair: Prof. Andrew Oswald (University of Warwick)

Prof. Alois Stutzer (University of Basel)

'Does the Dream of Home Ownership Rest Upon Biased Beliefs? A Test Based on Predicted and Realized Life Satisfaction'

Dr. Lauren Howe (Universität Zürich)

'The Human Cost of COVID-19: CEO Acknowledgment of the Costs of Crisis and its Effect on Company Financial Value During Economic Turbulence'

Sergio Pirla (Universitat Pompeu Fabra)

'Happiness Without a Financial Safety Net: Low Income Predicts Emotional Volatility'

Le May
Seminar Room

Session #4: Wellbeing in Education

Chair: Dr. Laura Taylor (University of Oxford)

Dr. Jose Marquez (University of Manchester)

'The #BeeWell Project: Making Young People's Wellbeing Everybody's Business'

Prof. Julie Selwyn (University of Oxford) & Linda Brikheim-Crookall (Coram Voice)

'The Subjective Wellbeing of Children in Care of the State'

Dr. Kelsey O'Connor (National Institute of Statistics and Economic Studies of the Grand Duchy of Luxembourg)

'Effects of Teaching Practices on Life Satisfaction and Test Scores: Evidence from the Program of International Student Assessment (PISA)'

12 Wellbeing Research & Policy Conference

12.45–13.45	Lunch	Sultan Nazrin Shah Centre Foyer
13.45–15.15	Plenary Presentations	Sultan Nazrin Shah Centre Auditorium
	Prof. Claire Haworth (University of Bristol) 'Genetics'	
	Prof. Andrew Clark (Paris School of Economics) 'There's More Inequality Than You Think'	
	Prof. Cassie Mogilner Holmes (UCLA) 'It's Time for Happiness'	
15.15–15.55	A Conversation with Prof. Daniel Kahneman	Sultan Nazrin Shah Centre Auditorium
15.55–16.05	Awards Ceremony	Sultan Nazrin Shah Centre Auditorium
16.05–16.30	Coffee and Refreshments	Sultan Nazrin Shah Centre Foyer
16.30–18.00	Breakout Sessions	Sultan Nazrin Shah Centre

Smethurst
Studio

Session #5: Fundamental Issues in Wellbeing Measurement (II)

Chair: Prof. Laura Kubzansky (Harvard T.H. Chan School of Public Health)

Prof. Alex Bryson (UCL)
'Taking the Pulse of Nations: A Biometric Measure of Well-being'

Prof. Johannes Eichstaedt (Stanford University)
'The Current State of the Art in the Population Measurement of Well-being Through Twitter'

Prof. Luciano Espósito Sewaybricker (University of São Paulo)
'Mbyá Guarani's teko porã: An Indigenous Perspective on Wellbeing and Obstacles to Measure It'

Hinton
Seminar Room

Session #6: Wellbeing Policy and Interventions (II)

Chair: Prof. Alois Stutzer (University of Basel)

Dr. Giulia Ferrari (LSE)
'The Impact of Empowerment and Intimate Partner Violence Prevention Programming: Which Measures of Wellbeing Better Capture Welfare Effects?'

Dr. Gang Chen (Monash University)
'Developing Preference-Based Wellbeing Index: Discrete Choice Experiments from Five Developed Countries'

Dr. Yoon Irons (University of Derby)
'Group Singing as an Effective Wellbeing Intervention for Older Adults'

Sultan Nazrin
Shah Centre
Auditorium

Session #7: The Future of Work and Wellbeing

Chair: Dr. Laura Giurge (LSE/University of Oxford)

Prof. Claudia Senik (Paris School of Economics)

'Adopting Telework. The Causal Impact of Working from Home on Subjective Well-being in 2020'

Dr. Eliza-Jane Stringer (LSE)

'People Versus Machines: The Impact of Being in an Automatable Job on Australian Workers' Mental Health and Life Satisfaction'

Dr. George Ward (MIT)

'Workplace Happiness and Employee Recruitment: Evidence from a Field Experiment'

Le May
Seminar Room

Session #8: Global Perspectives on Wellbeing

Chair: Prof. Carol Graham (Brookings Institution)

Dr. Giulia Greco & Caroline Chesang (London School of Hygiene & Tropical Medicine)

'Exploring the Relationship Between Violence and Subjective Wellbeing: Evidence from Nyarugusu Refugee Camp in Tanzania'

Daniel Pearmain (People's Health Trust)

'Community Power and Its Connection to Positive Wellbeing and Health in Places of Multiple Deprivation'

Dr. Chris Barrington-Leigh (McGill University)

'Response Functions Around the Globe: Cultural Differences in Cognitive Evaluations of Life'

18.30-22.00

Drinks and Walking Dinner

Divinity School, Bodleian Libraries

Friday 8 July Policy

* Policy events are generously supported by the Victor Pinchuk Foundation.

08.15-18.00	Arrival and Registration	Worcester College Lodge
09:30-09.55	Opening Keynote	Sultan Nazrin Shah Centre Auditorium
	Lord Gus O'Donnell (Former Cabinet Secretary & Head of the Civil Service)	
10.00-10.45	Roundtable #1: How to Best Operationalize Wellbeing in Policy	Sultan Nazrin Shah Centre Auditorium
	With a special focus on HM Treasury's Green Book Supplement on Wellbeing and Cost-Benefit Analysis	
	Chair: Nancy Hey (Director, What Works Wellbeing)	
	Panelists:	
	Nancy Hey (Director, What Works Wellbeing)	
	Amanda Rowlatt, CBE (Chair, Social Impacts Task Force)	
	Sara MacLennan (Economic Advisor, UK Government Economic Service, DEFRA)	
	Liz McKeown (Director of Public Policy Analysis, Office for National Statistics)	
	Jo Swinson (Director, Partners for a New Economy)	
10.45-11.15	Coffee and Refreshments	Sultan Nazrin Shah Centre Foyer
11.15-11.55	Roundtable #2: Perspectives on the Use of Subjective Wellbeing in Policy	Sultan Nazrin Shah Centre Auditorium
	Moderator: Prof. Jan-Emmanuel De Neve (University of Oxford)	
	Panelists:	
	Prof. Diane Coyle (University of Cambridge)	
	Prof. Lord Richard Layard (LSE)	
	Prof. Jan-Emmanuel De Neve (University of Oxford)	
	Prof. Paul Dolan (LSE)	
12.00-12.45	Roundtable #3: Wellbeing and Philanthropy	Sultan Nazrin Shah Centre Auditorium

Moderator: Dr. Michael Plant (Happier Lives Institute; University of Oxford)

Panelists:

Sarah Davidson (CEO, Carnegie UK)

Dr. Alonzo Plough (Vice-President, Robert Wood Johnson Foundation)

Prof. Anna Vignoles (Director, The Leverhulme Trust)

Dr. John Bare (Vice-President, The John Templeton Foundation)

Prof. Miranda Wolpert, MBE (Director of Mental Health, Wellcome Trust)

12.45-13.45	Lunch	Sultan Nazrin Shah Centre Foyer
13.45-14.25	Roundtable #4: Local Policy & Community Interventions to Raise Wellbeing	Sultan Nazrin Shah Centre Auditorium
	Moderator: Karen Guggenheim (CEO, World Happiness Summit)	
	Panelists:	
	Dr. Mark Williamson (Director, Action for Happiness)	
	Dr. Dexter Shurney (President, Blue Zones Institute)	
	Sue Polis (National League of Cities)	
	Jonathan Rose (Author, 'The Well-Tempered City')	
14.30-14.45	Launch of the World Wellbeing Movement	Sultan Nazrin Shah Centre Auditorium
	Prof. Lord Richard Layard (LSE)	
	Marco Alverà (Co-Founder of Zhero; CEO of TES-H2)	
14.45-15.25	Roundtable #5: Business Policy and the Role Wellbeing Metrics Can Play in Measuring the Social Impact in ESG Standards	Sultan Nazrin Shah Centre Auditorium
	Moderator: Joumana Bercetche (Anchor, CNBC)	
	Panelists:	
	Alan Jope (CEO, Unilever)	
	Sofia Maroudia (Director, Snam Foundation, ESG Snam)	

Josh Krichefski (CEO, EMEA & Global COO, MediaCom)

LaFawn Davis (Senior Vice President of ESG, Indeed)

Manjit Jus (Global Head of ESG Research & Data, S&P Global)

Martin Dewhurst (Senior Partner, McKinsey & Company)

15.25-15.30 **World Wellbeing Movement Photo** Sultan Nazrin Shah Centre Auditorium

15.30-16.00 **Coffee and Refreshments** Sultan Nazrin Shah Centre Foyer

16.00-16.45 **Roundtable #6: International Wellbeing Policy Initiatives** Sultan Nazrin Shah Centre Auditorium

Moderator: Dr. Alden Lai (Global Wellbeing Initiative; New York University)

Panelists:

Dr. Alden Lai (Global Wellbeing Initiative; New York University)

Dr. Carrie Exton (OECD)

Amanda Janoo (Wellbeing Economy Alliance)

Andy Rzepa (Partner, Gallup)

Prof. John Helliwell (World Happiness Report)

16.50-17.45 **Closing Keynote** Sultan Nazrin Shah Centre Auditorium

Katrín Jakobsdóttir (Prime Minister of Iceland)

18.30-20.00 **Drinks Reception** Balliol College Fellows' Garden

20.00-22.00 **Dinner** Balliol College Dining Hall

Oxford Map and Information

Most shops and sights in Oxford are easily accessible within walking distance of the conference venue, Worcester College. We hope you find the below map helpful for

navigating the city. If you need assistance, please do not hesitate to ask one of the conference team.

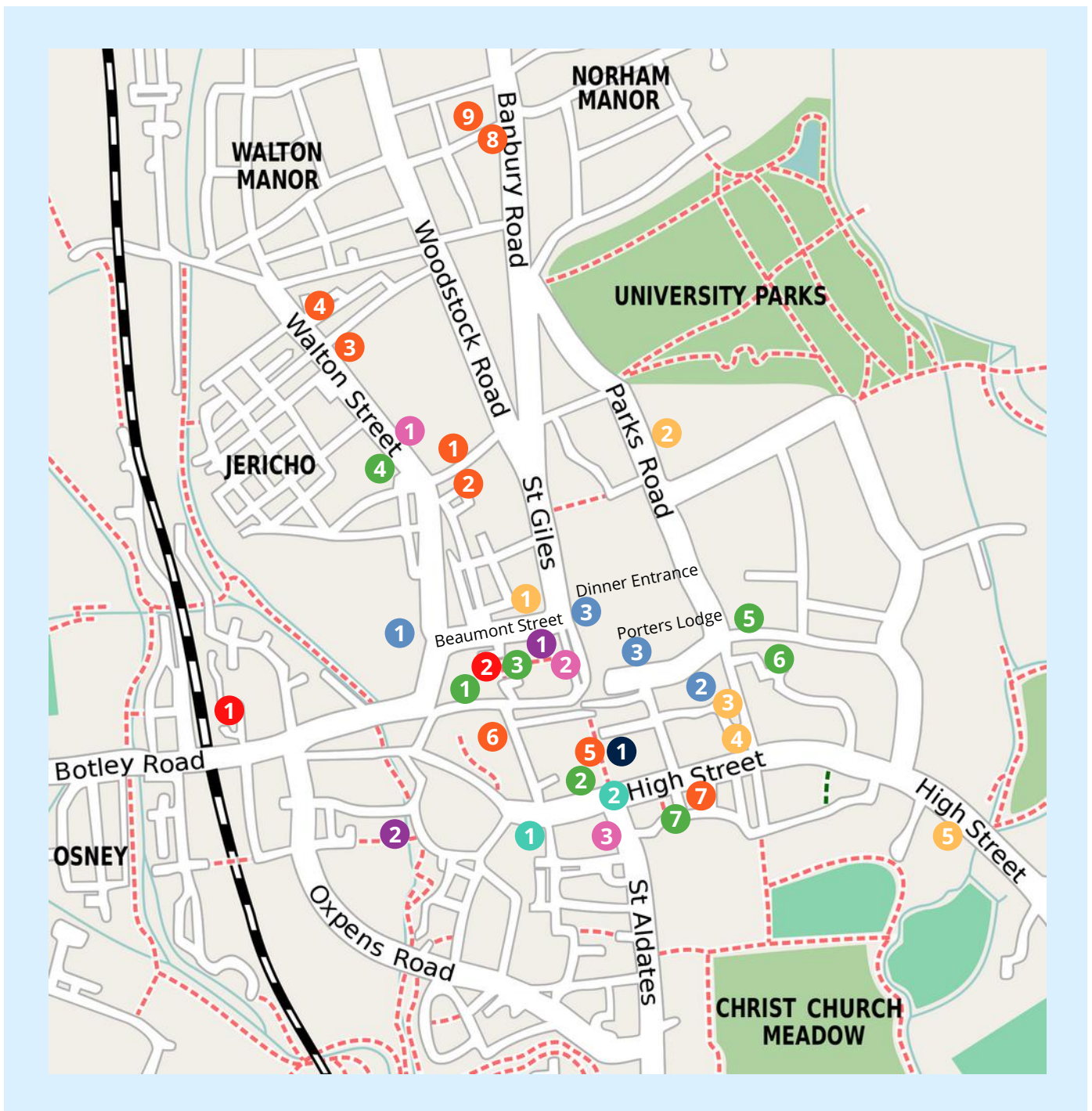

Conference Venues

- 1 Worcester College
- 2 Divinity School
- 3 Balliol College

Hotels

- 1 The Randolph Hotel
- 2 Courtyard Marriott

Coffee Shops

- 1 Gail's Bakery
- 2 Common Ground Café
- 3 The Jericho Café
- 4 Edge Coffee
- 5 The Missing Bean
- 6 Society Café
- 7 Jericho Coffee Traders
- 8 Brew Coffee
- 9 Barefoot Cakes & Coffee

Food, Pubs & Restaurants

- 1 Gloucester Green Food Market
- 2 The Covered Market
- 3 The White Rabbit
- 4 Opera Café
- 5 The King's Arms
- 6 The Turf Tavern
- 7 The Bear

Cultural Sites

- 1 The Ashmolean Museum
- 2 Museum of Natural History
- 3 The Radcliffe Camera
- 4 University Church St Mary the Virgin
- 5 The Botanic Gardens

Groceries

- 1 The Co-op Walton Street
- 2 Tesco Magdalen Street
- 3 Sainsbury's St Aldate's

Pharmacies

- 1 Boots Cornmarket Street

Shopping

- 1 Westgate Shopping Centre
- 2 High Street

Travel

- 1 Train Station
- 2 Gloucester Green Bus Stops (Oxford Tube for London; The Airline for London Gatwick and London Heathrow)

Worcester College Map

Worcester College is located on Walton Street within a 10-minute walk of Oxford Train Station. The main conference events are to be held in the Sultan Nazrin Shah Centre.

Wednesday drinks and dinner will be held in the College Gardens in front of the Linbury building, and the Dining Hall.



Two walking routes are marked here from the Porters Lodge to the Centre.

Please ask the conference team or the Porters if you have any questions.

Route from Porters Lodge to Conference Venue

 Scenic Route

 Direct Route

 Conference Venues &
 Accommodation

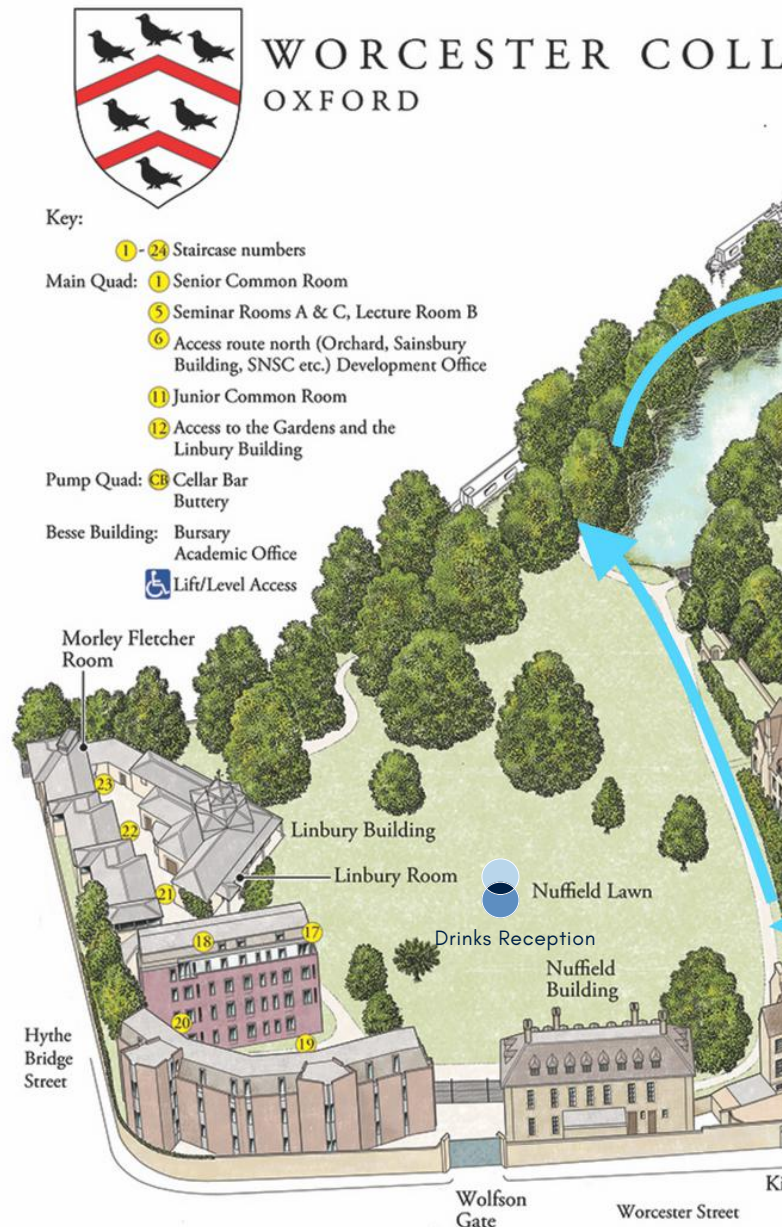

UNIVERSITY OF
GLoucester

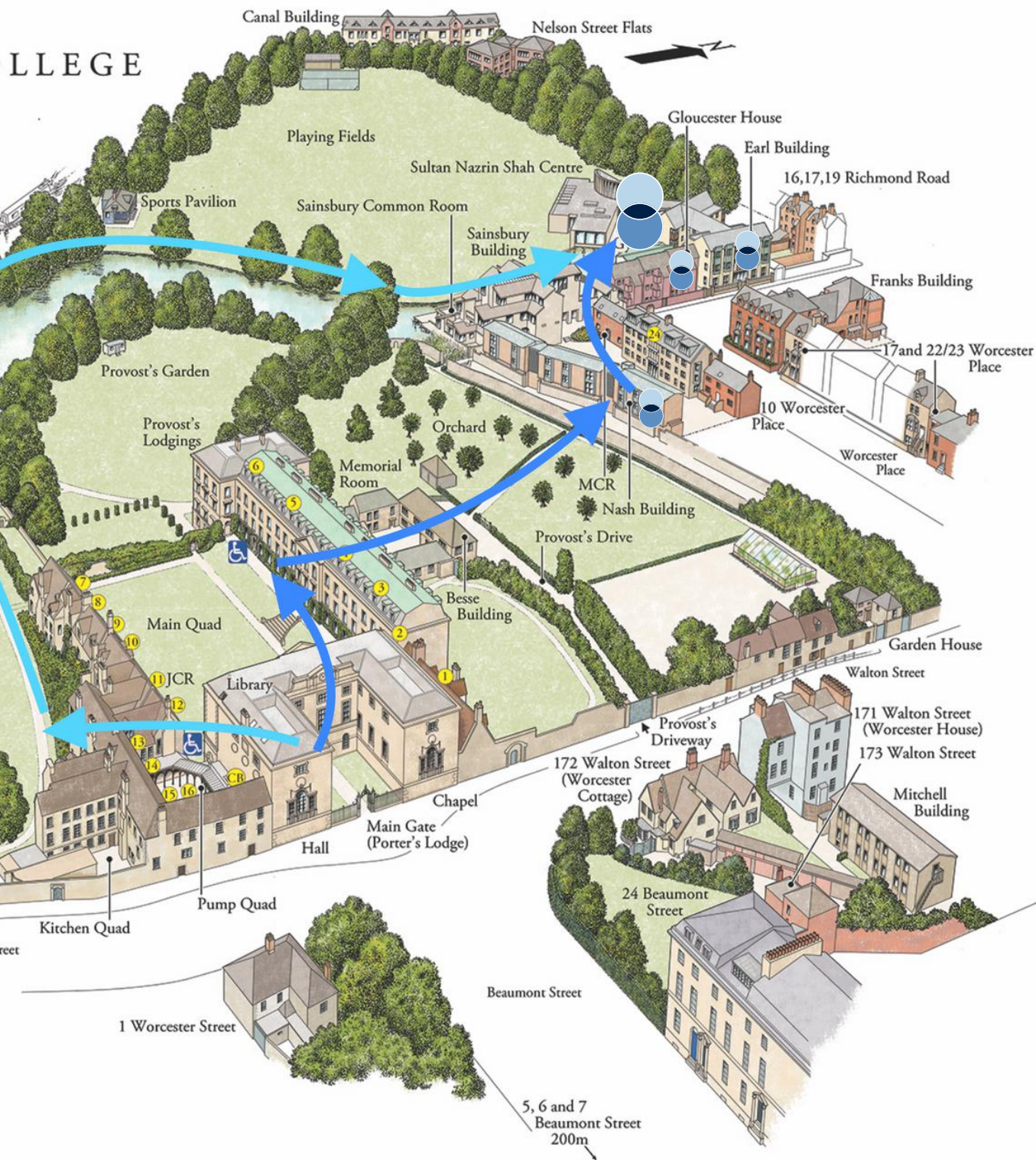



The World Wellbeing Movement will be launched by Prof. Lord Richard Layard (LSE) and Marco Alverà (Co-Founder of Zhero; CEO of TES-H2) at 2.30PM on Friday 8 July in the Sultan Nazrin Shah Auditorium.

How's **life?**

**Measure what you treasure
and join the
World Wellbeing Movement.**



worldwellbeingmovement.org

The World Wellbeing Movement is a coalition of global leaders from business, civil society, and academia that have come together to help put wellbeing at the heart of decision-making in both business and public policy.

Doing so starts with measuring what we treasure most by ensuring that wellbeing metrics are part of global standards to evaluate societal progress and, in particular, to help measure the social impact of organisations in ESG reporting.

Objectives

1



To adopt **a simple and universally acceptable measure of wellbeing** as a key ESG indicator for social impact

2



To **share best practices** and provide insights into how to improve wellbeing

3



To **build a community** that takes action and creates momentum for positive change

Global Network

The World Wellbeing Movement will leverage the expertise of its academic partner and its global network of corporate and philanthropic founding partners, who include:



Participants

Academic

Name	Affiliation
Sabina Alkire	University of Oxford
Anne-Marie Bagnall	Leeds Beckett University
Richard Barker	University of Oxford
Chris Barrington-Leigh	McGill University
Rémy Bellaunay	Ecole Normale Supérieure de Lyon
Clement Bellet	Erasmus University Rotterdam
Sidarth Bhushan	Goldman Sachs
Linda Briheim-Crookall	Coram Voice
Alex Bryson	University College London
Divya Cherian	University of Oxford
Gang Chen	Monash University
Caroline Chesang	London School of Hygiene and Tropical Medicine
Andrew Clark	Paris School of Economics
David Clark	University of Oxford
Diane Coyle	University of Cambridge
Jan-Emmanuel De Neve	University of Oxford
Luana DeBorst	University of Oxford
Paul Dolan	London School of Economics
Aude-Line Duliere	Architecture Association
Johannes Eichstaedt	Stanford University
Mark Fabian	University of Cambridge
Giulia Ferrari	London School of Economics
Sarah Fleche	University Paris 1 Panthéon-Sorbonne
William Fleming	University of Cambridge
Eleanor Ford	University of Oxford
Michael Gill	University of Oxford
Laura Giurge	London School of Economics; University of Oxford
Philip Good	Cambridge University Press
Amanda Goodall	Bayes Business School
Carol Graham	Brookings Institution
Katy Granville-Chapman	University of Oxford
Giulia Greco	London School of Hygiene and Tropical Medicine

Claire Haworth	Bristol University
John Helliwell	University of British Columbia
Lauren Howe	Universität Zürich
Felicia Huppert	University of Cambridge
Yoon Irons	University of Derby
Sarah Jones	Imperial College London
Daniel Kahneman	Princeton University
Caspar Kaiser	University of Oxford
Luka Katic	OPie; University of Oxford
Devi Khanna	University of Oxford
John Knight	University of Oxford
Christian Krekel	London School of Economics
Laura Kubzansky	Harvard T.H. Chan School of Public Health
Willem Kuyken	University of Oxford
Alden Lai	New York University
Richard Layard	London School of Economics
Hannah Lucas	University of Oxford
Lucía Macchia	Harvard Kennedy School; University of Oxford
George MacKerron	University of Sussex
Sally Maitlis	University of Oxford
Frank Martela	Aalto University
José Marquez	University of Manchester
Michaela Mitrovic	OPie; University of Oxford
Cassie Mogilner Holmes	University of California, Los Angeles
Noof Aljneibi	United Arab Emirates University
Kelsey O'Connor	STATEC Research
Reto Odermatt	University of Basel; University of Lugano
Ekaterina Oparina	London School of Economics
Amy Orben	University of Cambridge
Andrew Oswald	Warwick University; University of Oxford
Karl Overdick	University of Oxford
Daniel Pearmain	People's Health Trust
Sergio Pirla	Universitat Pompeu Fabra
Anke Plagnol	City, University of London
Michael Plant	University of Oxford
Alberto Prati	University of Oxford
Cherise Regier	University of Oxford
Julia Ruiz Pozuelo	University of Oxford
Julie Selwyn	University of Oxford
Claudia Senik	University Paris-Sorbonne; Paris School of Economics

Luciano Sewaybricker	University of São Paulo
Ganga Shreedhar	London School of Economics
Giulia Slater	University of Siena
Ryan Smith	Laureate Institute for Brain Research
Andrew Steptoe	University College London
Eliza-Jane Stringer	Davis Pier Consulting
Alois Stutzer	University of Basel
Kan Suzuki	The University of Tokyo / Graduate School of Public Policy
Laura Taylor	University of Oxford
Filippo Volpin	University of Oxford
George Ward	MIT Sloan School of Management
Sophie Westhorpe	University of Oxford

Policy & Society

Name	Affiliation
Tera Allas	McKinsey & Company
Marco Alverà	Co-Founder of Zhero; CEO of TES-H2
John Bare	John Templeton Foundation
Andrew Barnes	4 Day Week Global
Francesco Benvenuto	Cisco
Jacqueline Brassey	McKinsey & Company
Stefania Capelli	Cisco
Richard Caddis	BT
Matteo Caserotti	Snam S.p.A
Amelia Clabots	Blue Zones, LLC
Stefania Coni	Fondazione CRT
Sarah Cunningham	World Wellbeing Movement
Joe Daly	Gallup
Sarah Davidson	Carnegie UK
LaFawn Davis	Indeed, Inc.
Mike Davis	Davis Pier Consulting
Lewis Dean	Indeed, Inc.
Martin Dewhurst	McKinsey & Company
Carrie Exton	OECD
Valerio Francia	Fondazione Snam
Andrew Gibbons	HSBC
Claire Gibbons	Robert Wood Johnson Foundation
Bruce Greenhalgh	BT

Karen Guggenheim	World Happiness Summit (WOHASU)
Andy Haldane	Cabinet Office, UK Government
Nancy Hey	The What Works Centre for Wellbeing
Alison Howard	Cabinet Office UK Government
Ruth Howie	MediaCom
Yoshiki Ishikawa	Well-being for Planet Earth Foundation
Katrín Jakobdóttir	Government of Iceland
Poppy Jaman	City Mental Health Alliance
Amanda Janoo	Wellbeing Economy Alliance
Barbara Jeffrey	McKinsey & Company
Jóhanna Jónsdóttir	Government of Iceland
Alan Jope	Unilever PLC
Manjit Jus	S&P Global
Josh Krichefski	MediaCom
Alan Little	Department for Education, UK Government
Charlotte Lockhart	4 Day Week Global
Marta Luca	Fondazione Snam
Sara MacLennan	DEFRA, UK Government Economic Service
Nic Marks	Friday Pulse
Stewart Martin	The What Works Centre for Wellbeing
Sofia Maroudia	Fondazione Snam
Liz McKeown	Office for National Statistics
Elena Mylona	The What Works Centre for Wellbeing
Heidi Nilsen	The Norwegian Directorate of Health
Carolina Nizza	Fondazione Snam
Michael Nolet	LiveBetter
Gus O'Donnell	House of Lords, UK Government
Alonzo Plough	Robert Wood Johnson Foundation
Suzanne Pechilio Polis	National League of Cities
Lorenzo Pautasso	McKinsey & Company
Eleanor Rees	Office for National Statistics
Xuhui Ren	KSI Education Ltd
Lynn Richards	Blue Zones, LLC
Jonathan Rose	Jonathan Rose Companies
Amanda Rowlatt	Department for Transport, UK Government
Andrew Rzepa	Gallup
Dima Sayess	Strategy&, PwC
Dexter Shurney	Blue Zones, LLC
Beck Smith	The Wellcome Trust
Kate Sowden	MediaCom

Iven Stead	Department for Transport, UK Government
Maaïke Stoel	Dutch Ministry of Economic Affairs and Climate Policy
Jo Swinson	Director, Partners for a New Economy
Janeane Tolomeo	Indeed, Inc.
Christopher Upton	Greene's
Karma Ura	Centre for Bhutan Studies
Anna Vignoles	The Leverhulme Trust
Tim Vizard	Office for National Statistics
Stewart Wallis	Wellbeing Economy Alliance
Will Watt	State of Life
Thomas Weihe	Victor Pinchuk Foundation
Daniel Wellings	KSI Education Ltd
Tim Westbrook	KSI Education Ltd
Mark Williamson	Action for Happiness
Miranda Wolpert	The Wellcome Trust
Jim Woods	Betterspace

Media

Name	Affiliation
Joumana Bercetche	CNBC
Barry Grimes	Happier Lives Institute
Stefan Guggenheim	World Happiness Summit (WOHASU)
Kristof Guggenheim	World Happiness Summit (WOHASU)
Kate Hitchcock	Laundry Yard Events
Tim Harford	The Financial Times
Lorna Hughes	Harvard University PR
Harry McAllister	OxCo
Andrew Palmer	The Economist
Ilka Vari-Lavoisier	OxCo
David Walker	The Guardian
Jonathan Whitney	Wellbeing Research Centre

Contacts

Conference Team

Hannah Lucas	07872 532431
Laura Taylor	07989 419019

Transport

001 Taxis	01865 240000
Royal Cars	01865 777333
Oxford Cars	01865 778866
AI Taxis	01865 248000

College Contacts

Worcester College Porters Lodge	01865 278300
Balliol College Porters Lodge	01865 277777
Bodleian Libraries	01865 277094

Emergencies

Dial 999 for the police, fire or ambulance service.

For non-emergencies, you contact the police on 101, or a medical help service on 111.

In case of an emergency, please also alert a member of the conference team.

Conference Partners



Robert Wood Johnson Foundation

V I C T O R
P I N C H U K
F O U N D A T I O N



WELLBEING
FOR PLANET EARTH
FOUNDATION



KSI EDUCATION



Wellbeing
Research
Centre



